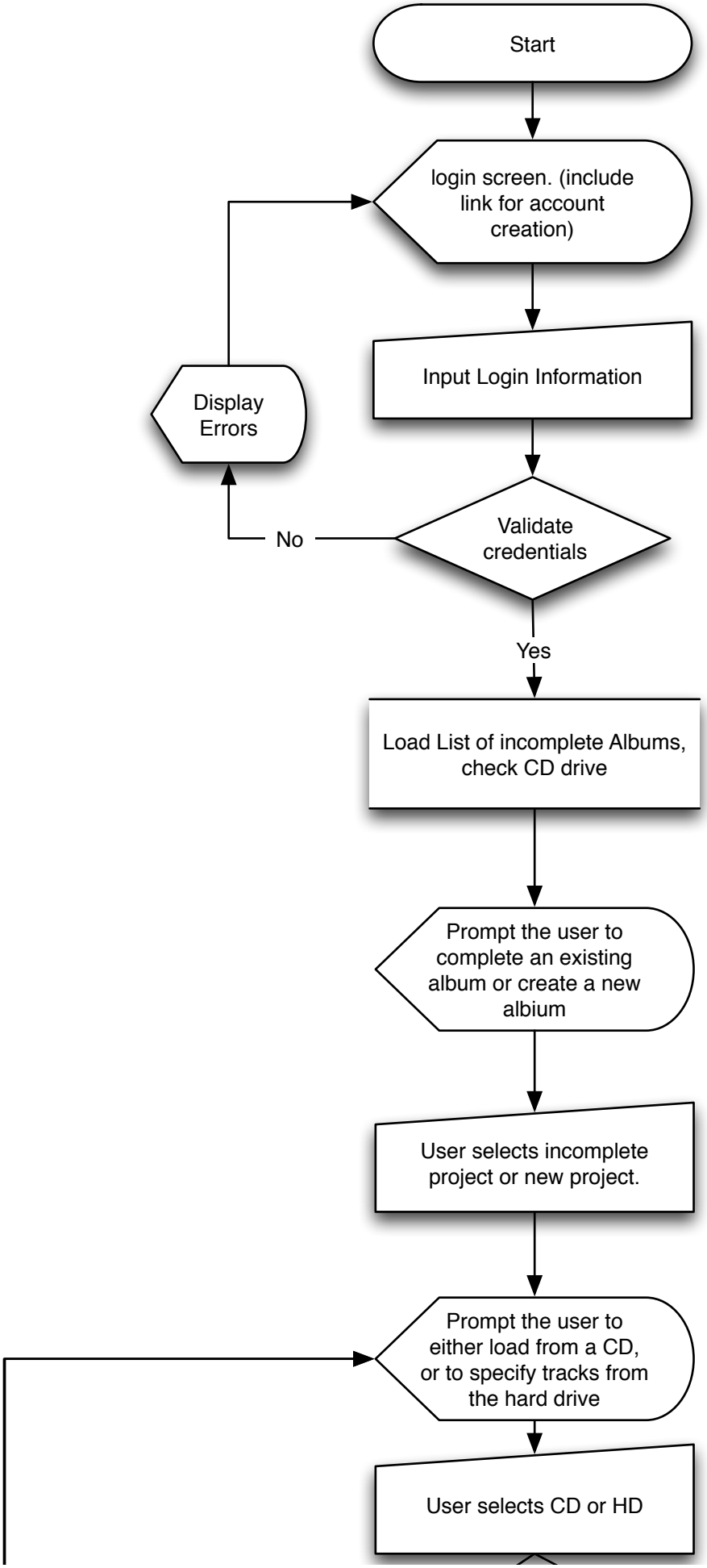
Start
login screen. (include link for account creation)
Input Login Information
Display Errors
Validate credentials
No
Yes
Load List of incomplete Albums, check CD drive
Prompt the user to complete an existing album or create a new albium
User selects incomplete project or new project.
Prompt the user to either load from a CD, or to specify tracks from the hard drive
User selects CD or HD

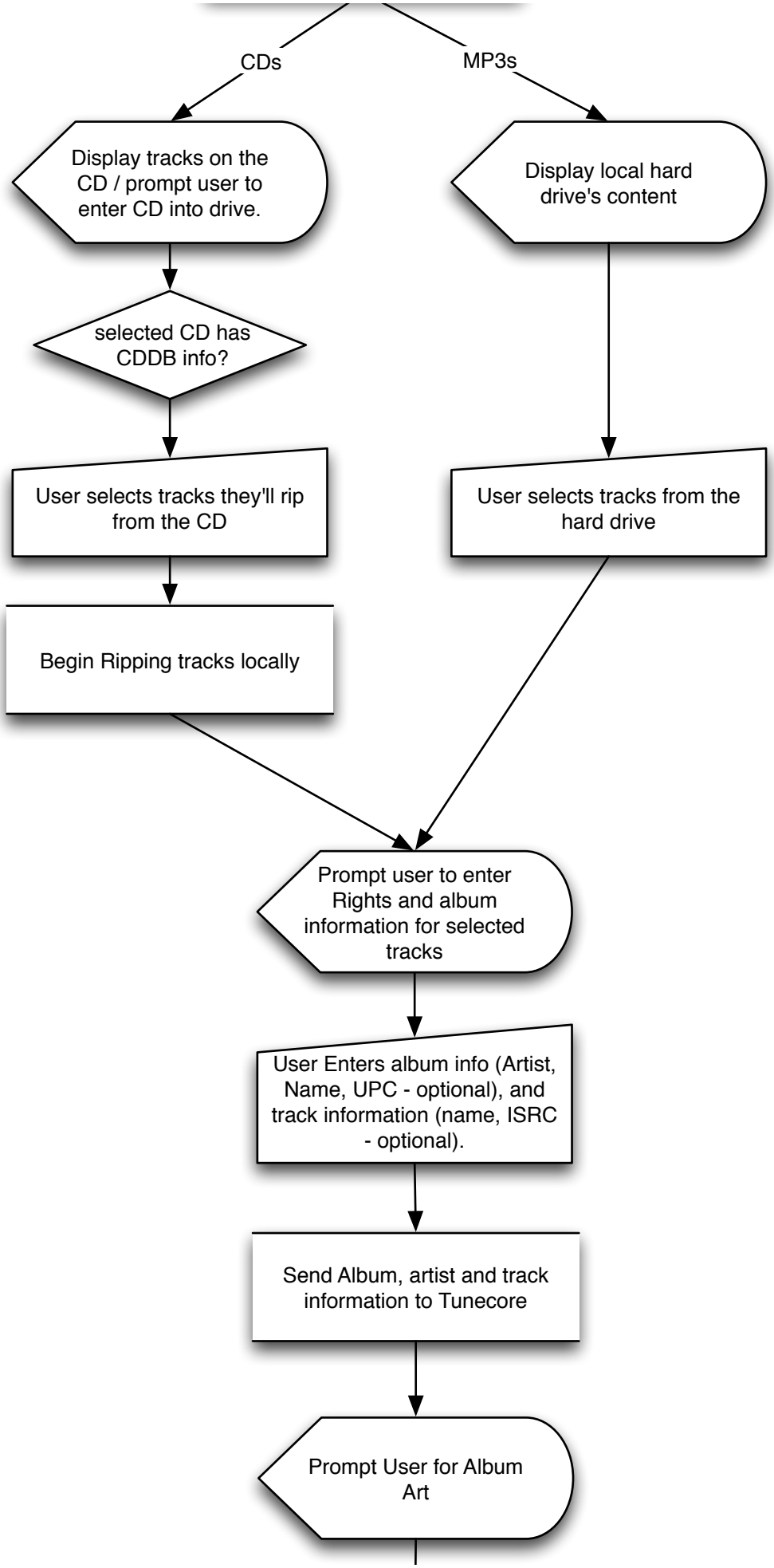
CDs
MP3s
Display tracks on the CD / prompt user to enter CD into drive.
Display local hard drive's content
selected CD has CDDB info?
User selects tracks they'll rip from the CD
User selects tracks from the hard drive
Begin Ripping tracks locally
Prompt user to enter Rights and album information for selected tracks
User Enters album info (Artist, Name, UPC - optional), and track information (name, ISRC - optional).
Send Album, artist and track information to Tunecore
Prompt User for Album Art

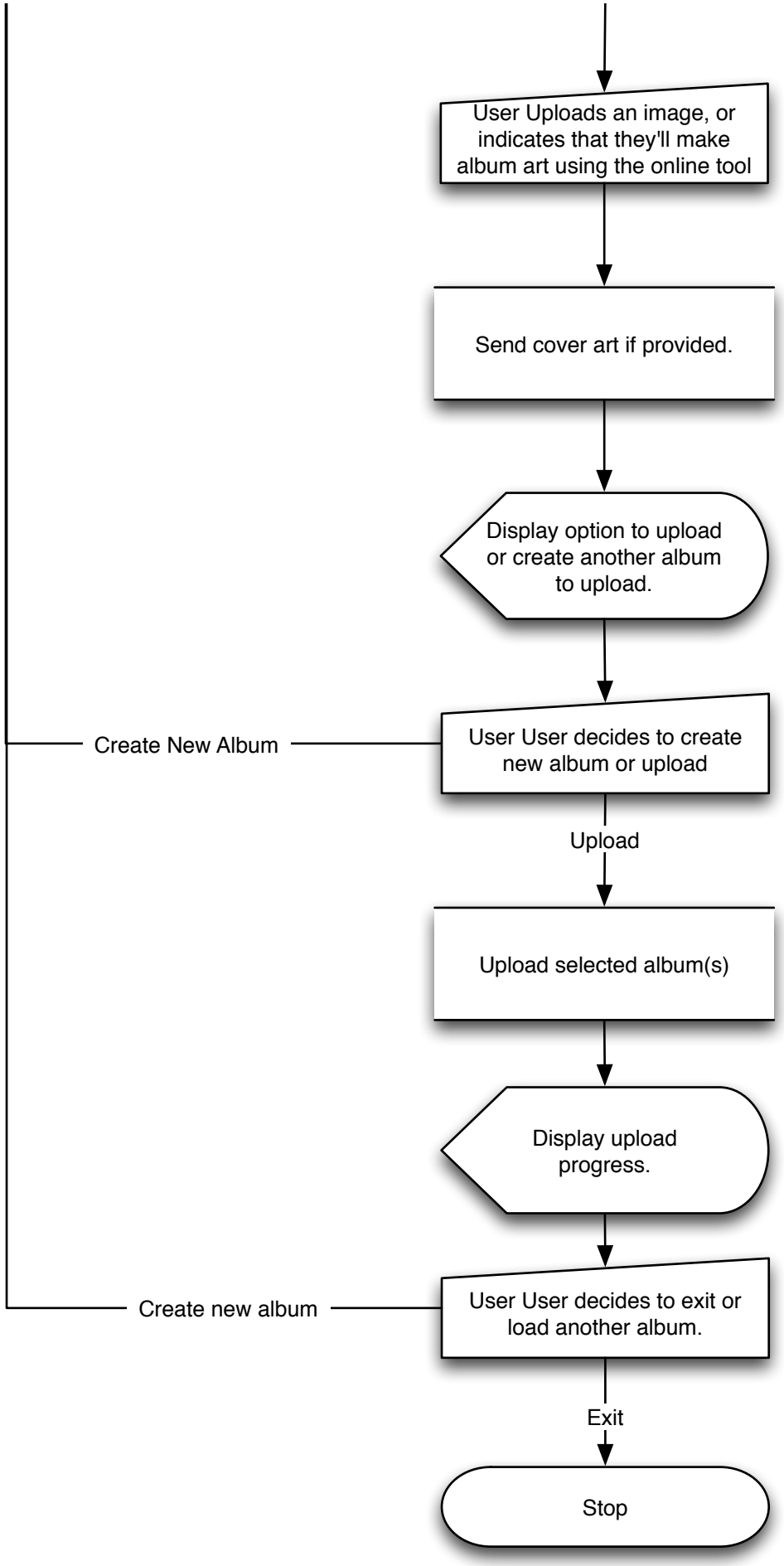
User Uploads an image, or indicates that they'll make album art using the online tool
Send cover art if provided.
Display option to upload or create another album to upload.
User User decides to create new album or upload
Create New Album
Upload
Upload selected album(s)
Display upload progress.
User User decides to exit or load another album.
Create new album
Exit
Stop